

Program Impacts

Public concern about hazardous pesticide use is on the rise, and support for a more just food and agriculture future is growing. However, this past fiscal year (April 2017–March 2018) brought considerable challenges, including a federal administration that has attempted to dismantle decades of progress in environmental, health and worker protections. Meanwhile, movements for agroecological and socially equitable alternatives are expanding every day. Throughout the year, we made significant achievements in each of our campaigns, especially our coalition-based work in key states.

Highlights of the Year

Healthy Kids

PAN played a leading role in the multi-year Healthy Schools campaign that won pesticide-free buffer zones around rural schools and daycare centers in California. In January 2018, California’s Department of Pesticide Regulation put rules into effect mandating quarter-mile buffer zones when school is in session—a national first. We’ll be watchdogging implementation as part of our work with Californians for Pesticide Reform. At the national level, we worked with allies to gather and submit over 100,000 signatures from supporters calling for an immediate ban of the brain-harming pesticide chlorpyrifos. We joined farmworker and rural community partners at a Washington, DC, press event announcing the introduction of House and Senate bills to ban chlorpyrifos, and spoke at a briefing on Capitol Hill organized by the bill’s House sponsors. We also worked with our lawyers to take EPA back to court for their controversial reversal of the planned ban of chlorpyrifos in March 2017.

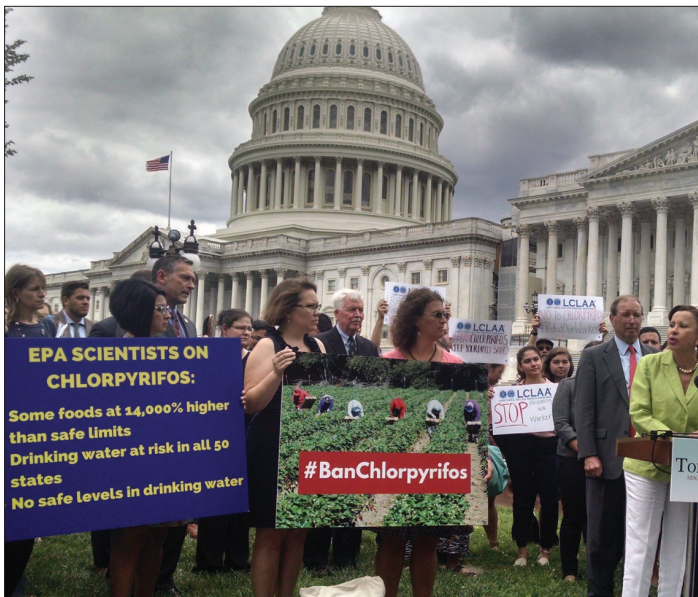

PAN and allies advocating for a chlorpyrifos ban in Washington, DC



California Farmer Justice Collaborative members celebrate the Farmer Equity Act

Fair Harvest

Our coalition work with California Farmer Justice Collaborative played a central role in passing the Farmer Equity Act, state legislation that will help level the playing field for low- and moderate-income farmers of color who wish to farm sustainably. The law has already lessened reporting burdens for socially disadvantaged California farmers whose operations have little or no negative impact on water quality. We also continued to expand the reach of the Equitable Food Initiative (EFI), a national certification standard supporting healthy, safe production of fruits and vegetables that puts farmworker wellbeing front and center.

Stop Drift

The 2017 growing season was a difficult one for farmers in the Midwest, as Monsanto’s (now Bayer’s) dicamba damaged 3.6 million acres of soy and several million acres of other crops across the region. Dicamba, a toxic, volatile and drift-prone herbicide, was introduced to control weeds now resistant to Roundup. PAN joined with our farmer-led coalition in Iowa and the National Family Farm Coalition to press EPA and USDA to pull dicamba and dicamba-resistant seeds from the market. We also released our *In Case of Drift* toolkit to help farmers and communities document the impacts of

drift damage from dicamba and other pesticides, access available support from state governments, and become advocates on the issue if they so choose.

Farming for the Future

Our agroecology experts presented findings in high profile venues in the U.S. and abroad. At a forum organized by the Global Alliance for the Future of Food in Paris, we worked with civil society allies to ensure social and economic equity were included in climate solution discussions. In California, we engaged with the state's Healthy Soils program and investigated pesticide impacts on soil biology. In Minnesota, we worked with beekeepers and other allies to protect hard-won rules protecting pollinators from pesticides, and held a seat on the Governor's Committee on Pollinator Protection. We also worked with PAN International partners to ensure that "highly hazardous pesticides" were prioritized in the Strategic Approach to International Chemicals Management, an international policy framework promoting chemical safety.



PAN's ED Kristin Schafer, Board President Denise O'Brien and Minnesota Organizer Willa Childress at MOSES

Financial Report

PAN recognizes all grants, pledges and contributions in the year they are committed. In our fiscal year ending March 31, 2018, we invested 11.9% of total unrestricted revenue (12.5% of expenses) in core support for our mission: administration, fundraising and infrastructure.

This year's surplus of \$122,552 eliminated over half of the gap from last year. Our FY19 budget has a planned surplus of nearly \$100,000, which will fill in the remaining \$80,667 completely and jumpstart our plans to replenish our reserve.

For more information, please see our audited financial statements and our IRS Form 990, available at www.panna.org. The IRS Form 990 is also available on www.GuideStar.org.

Statement of Financial Position March 31, 2018

Assets	
Cash	635,212
Short-term investments	299,331
Accounts receivable	27,076
Contract receivable	160,000
Grants receivable, net	435,306
Inventory	20,943
Prepays and other receivables	40,011
Property & equipment, net	30,532
Deposits	11,678
Total Assets	1,660,089
Liabilities & Net Assets	
Liabilities	
Accounts payable	28,976
Accrued liabilities	92,528
Custodial fund accounts	269,070
Deferred revenue	324,186
Total Liabilities	714,760
Net Assets	
Unrestricted	(80,667)
Temporarily restricted	1,025,996
Total Net Assets	945,329
Total Liabilities and Net Assets	1,660,089

Statement of Activities for the year ended March 31, 2018

	Unrestricted	Temporarily Restricted	Total
Revenue and Support			
Grants	508,000	1,224,033	1,732,033
Contributions	460,593	3,800	464,393
Special events	1,739	-	1,739
Contracts	330,041	-	330,041
Program service fees	21,571	-	21,571
Investments, dividends & realized gain	5,192	-	5,192
Unrealized gain (loss) on investments	9,758	-	9,758
Other	7,130	-	7,130
Contributed goods & services	25,379	-	25,379
Net assets released from restrictions	1,170,391	(1,170,391)	-
Total Revenue and Support	2,539,794	57,442	2,597,236
Allocation of Support Program			
Core programs	1,273,367	-	1,273,367
Coalitions	840,676	-	840,676
Total Program	2,114,043	-	2,114,043
Administrative	102,459	-	102,459
Development	200,740	-	200,740
Total Expenses	2,417,242	-	2,417,242
Change in Net Assets	122,552	57,442	179,994
Net Assets, Beginning of Year	(203,219)	968,554	765,335
Net Assets, End of Year	(80,667)	1,025,996	945,329

Current Board of Directors

Denise O'Brien
President
Iowa farmer & organizer

Virginia Nesmith
Vice President
Farmworker advocate

Nse Obot Witherspoon
Treasurer
Children's Environmental Health Network

Guy O. Williams
Secretary
G.O. Williams & Associates

Kyra Busch
Christensen Fund

Cheryl Danley
Derenoncourt Consulting

Kamyar Enshayan
Univ. of Northern Iowa

Eriberto Fernandez
UFW Foundation

Kyle Powys Whyte
Michigan State University

Sapna Elizabeth Thottathil
UC Office of Sustainability

Executive Director
Kristin S. Schafer

Our Mission

Pesticide Action Network North America works to replace the use of hazardous pesticides with ecologically sound and socially just alternatives.

As one of five PAN Regional Centers worldwide, we link local and international consumer, labor, health, environment and agriculture groups into an international citizens' action network. This network challenges the global proliferation of pesticides, defends basic rights to health and environmental quality, and works to ensure the transition to a just and viable society.

Thank you for your support!



This year we are acknowledging our wonderful community of supporters. Every dollar helps keep the work going, supporting our scientists, organizers and communications experts, allowing us to fiscally sponsor grassroots groups across the country, and keeping the office lights on! Though we're not able to list all the donors who gave between April 1, 2017, and March 31, 2018, please know that we appreciate each and every PAN supporter. **We couldn't do our work without you!**

Guardians

\$10,000 & above

Elana Amsterdam & Robert Katz
Lucy R. Waletzky, MD
Anonymous (3)

Harvesters

\$5,000 & above

Gloria Holloway
Walter Schafer & Teresa Kludt
Janet Traub
Nancy Ward
Anonymous (2)

Cultivators

\$2,500 & above

Barbara Meislin
Eileen & Seamus Metress
Sonya & Bill Sappington
Guy O. & Susan K. Williams
Anonymous (1)

Partners

\$1,000 & above

Beulah & Ezra Amsterdam
Susan Baker
Aniruddha Vaidya & Neerja Bhatt
Jeffrey Bronfman
Kyra Busch
Alison Carlson
Ian Carnathan
Suzanne Church
Susan Clark
Raj & Helen Desai
Amy Domini
Martha Easter-Wells & Kriss Wells
Daniel Gillmor
Gretta Goldenman
Myra & Drew Goodman
Judy Hatcher
Rita Hays
Patricia Joanides

Joseph Keon
Margaret Keon
Pamela Keon
Carl Kohls
Frank Kroger
Chuck Lowery
Monica Moore & Sally Fairfax
Melissa Oborny
Nsedu Obot Witherspoon
Carol Olwell
Gay Rogers
Joyce Ryba
Elizabeth Sidamon-Eristoff & Hunter Lewis
Linda Smith
Dolores Trezevant & H. Alan Cornette
Helen Jo Williams
Carol Wock
Katherine Yih & Jack Spence
Anonymous (5)

Advocates

\$500 & above

Mark & Diana Abbott
Sylvia Adler
Maria Aguiar
Michael Alexander
Sheila & Lloyd Andres
Patricia Thomas & Scott Atthowe
Cecile & Jeff Bodington
Doris Burford & Donna Casali
Alison Conant
Sue Conley & Nan Haynes
Cheryl Danley
Woodson & Christina Duncan
Kamyar Enshayan
Rosemary Frazel & Roger Howley
Julie Guthman
Kimberly & Robert Hallahan
Erin Houlihan
Amy Aidman & Uriel Kitron
Jeffrey Lehmer

Joy Linscheid
Bryan & Elizabeth Stover Lucore
Andrew Paul
Laurel Przybylski
Laurie Ray
Sara Rosenstein
Jean Rothfus
Ted Schettler, MD, MPH
Mark Segelman
Nancy Stephens & Rick Rosenthal
Minako Watabe
Jonna Gaberman & Bruce Wintman
Andrea Wood
Anonymous (2)

Friends

\$250 & above

Edward Alpern
Patricia J. Alvarez
Richard Andrews
Bartholomew Bacon
Matt Belli
Marvin Bellin
Laura Borst
Susan & Joseph Bower
Paola Buendia
Jeff Byers
Pauline Callahan
Barry Castleman
Robertta Clarke
Daniel & Amy Cohen
Marie & Brian Collins
Susan & Robert Crenshaw
Elisabeth Crosby & Paul Becker
Dr. John Dennis
Patricia Dinner
Lee Draper & Tom Paiva
Glenda Dugan
Betty Dziedzic
Marty Eberhardt & Phillip Hastings
Larry Engle
Claire Feder & Ernest Goitein
Martha Ferger
Jessica Fielden

Henry Frank
Deborah Freedman
Marianne Gawain-Davis
Theo Giesy
Kathryn Gilje & Trish Chapman
Sharon Michele Goodman
Josh Goodman
Shirley & Bruce Gordon
Conn Hallinan & Anne Bernstein
John & Diana Harrington
Karen Heisler
Luann Hickey & Gary De Foe
Charity Hirsch
Oliver Hofstad
Grace Holden
Pat & Leo Holland
Ruth Holton-Hodson
Lorraine Honig
Katherine Hyett
Alastair Iles
Quinton James
Bruce Johnson
Mary Kambic
Paula Knighton
Peggy Leviton
Joseph Maffei
Annette Mello & Marcus Jager
Ken Miller
Ann Mullen
Virginia Nesmith
Linda Nicholes
Mabel Nichols
Douglas Nopar
The Rev. Jill Oglesby Evans
Gail Osherenko & Oran Young
Augustin Parker III
Joan Peet
Michael Picker
Mary Reed
Bruce Reeves
Susann Remington
Mary Reuter
Dr. Martin Rosenman, Ph.D.



Jeffrey Sanders
Sandy Schmaier
Julie Setnosky
Amy Shannon
Nancy Holmstrom & Richard Smith
Patricia Spicer
Charles Staver, Ph.D.
Virginia Stearns
K. Martin Stevenson
John & Barbara Vadnais
Mark Van Ryzin
Silvia Vasquez
Cherry Westerman
Nova & Stephen Wheeler
Marie Willoughby
James Pickrel & Carolyn Woolley
Anonymous (4)

\$150 & above

Bobbie Ables-Smith
Kathryn Alexandra
Henry Altorfer
Lorna Amsbaugh
Clifford Anderson
Grace Anderson
Dr. Sholey Argani & Mr. Walter Miles
Margaret Bailey & Daniel Miller
Barbara Baird
Chuck Bell & Chris Pritchard
William Benkendorf
Gina Benson
Muriel Block
Carolee Bol
Marsha Bradford
Susan Bradford
Beverly Branaman
Eric Brandenburg
Herman Brockman
Constance Brothers
Ken Cantor
Vincent Carlino
Ed Cashin
Gretel & Peter Clark
Dan & Robbin Clark
Michael & Melissa Curtin
Virginia Davis
Dave Davison
Hugh & Mary Deery
NancyJo Dinsmore
Gail Dubinsky Spielman & Michael Spielman
Sharafe Elladen
Carole J. Erickson
Henry Euler
Monica Favela
Thea Folls
Indra Frank

Carolyn & Gerald Funk
Markus Gaelli & Deborah Gross
Lisa Gilles
David & Sandra Goldman
Lisa Gray
Bruce Grobman
Kelly Gust
Lauren Gwin
Audrey Hanson
Lynne Harkins
Thomas & Emily Haslett
Patricia Hauser
Margaret Hayden
Sigrid Hepp-Dax
Dan & Sally Herman
Jane Hoppin
Todd Jailer
Senthil Jayaseelan
Diab Jerius
Katherine Johnson
Mae Jones
Bernadette Jones
David Kanowitz
Joann Karges
Leslie Katz
John Kaye
Robert & Michele Kibrick
Sigrid Kilcullen
Abby Harris Klein
Brett Knupfer
Deborah Koons Garcia
Morris Kornbluth
Serge & Cheryl Labesque
Ann Lamb
Rena Lefkowitz
Gita & Martin Lefstein
Marianne Loffredo
Theodore Lynn
Anita Margolis
Joel Masser
Leonard Mastromonaco
Susan McMillan
Nicole Metzger
Janet Specht & Peter Miller
Suzanne Miller
Chris Moser
Patrick Dolan & Mary Mucci
Paul O'Rourke-Babb
Alison Orr-Andrawes
Lavonne Painter
Marie-Laure Pearman
Theodore Peck III
Mimi Pickering
Chris Picone
Phyllis & Bernard Pivo
Joan Poss
James Reed, Ph.D.

Betsy Reeves
Richard Renfield
Jean Riesman
David & Letitia Robson
Michael Rodell
Clare Rosenfield
Daniele Rosseutscher
James Roth
Heather Rutledge
Tedd Saunders
Arthur Seidner
Ruth Sheldon
Craig & Barbara Siegel
Philip Simmons
Jane Snider
Bob Solosko & Jean Krogh
John Soluri
Tamara Staudt
Julia Steinberg
Sarah Stewart
Sharlene Strabley
Valerie Swalef
Nancy Taylor
Harold Thomas
Magnolia Turk
Roxanne Warren
Alane Weber
Mark Weller
Betsy Whiting
Susan Wood & Grant McCool
Linda Woodcock
Angus Wright & Mary Mackey
David Yule
Kathleen Zaretsky
Anonymous (11)

Business Supporters

CenterOfBalance.com
Cowgirl Creamery
CREDO
Dr. Bronner's Magic Soap
Fungi Perfecti, LLC
Language for the Environment
McHugh Energy Consultants Inc.
Mountain Rose Herbs
NextWorld Evergreen
Nutiva
Software Projects Consulting
Trader Joe's
Trillium Asset Management Corp
Trillium Natural Foods Organic Grocery
Zoo Med Laboratories

Foundations & Trusts

11th Hour Project
of the Schmidt Family Foundation
Arntz Family Foundation
Atherton Family Foundation
Barbara and Donald Jonas Family Fund
Bellwether Foundation
Judith Haskell Brewer Fund
Broad Reach Fund/Maine Community Foundation
The California Endowment
Kristina and William Catto Foundation
Cedar Tree Foundation
Ceres Trust
Change Happens Foundation
Christensen Fund
Clif Bar Family Foundation
CS Fund/Warsh-Mott Legacy
Edna Wardlaw Charitable Trust
Firedoll Foundation
Franciscan Sisters of Mary
G.A.G. Charitable Corporation
Lisa and Douglas Goldman Fund
Lawrence Family Foundation
Libra Foundation
Little Acorn Fund - M
of the Community Foundation
of Western North Carolina
The CJ and Mattie Lowery Fund of the
Common Counsel Foundation
The Lumpkin Family Foundation
Marisla Foundation
Martin and Brown Foundation
McKnight Foundation
Metabolic Studio/Annenberg Foundation
The Miracle Ticket Fund
Jessie Smith Noyes Foundation
Organic Valley/CROPP Cooperative
Oxfam-America
Panta Rhea Foundation
Patagonia Environmental Grants Program
An anonymous donor
of RSF Social Finance
The Samuel & Grace Gorlitz Foundation
Sandpiper Fund
Scorpio Rising Fund
Seidman Family Foundation
True North Foundation
UNFI Foundation
Winky Foundation



We did our best to get everyone's name right! If we need to update our records, please contact Corrie at corrieh@panna.org or 415.728.0179.